

WhiteBox Architecture

Cheshire House Mews
8 Church Hill,
Knutsford

T +44 01565 754 500
E studio@whiteboxarchitecture.com
W www.whiteboxarchitecture.com

Private Residential

Selected Projects

The White House, Alderley Edge

Client: Private
Budget: £2.5m
Sector: Residential

Description:

A contemporary extension and renovation, located in the heart of the Alderley Edge conservation area, The White House offered a unique opportunity to restore a Victorian Villa and thanks to our clients trust and vision create a truly amazing space.

This contemporary extension sits in juxtaposition to the beautifully restored Victorian House. The modern extension, with its angular walls and ceilings, shown internally and externally. An angled down stand on the ceiling gives relief to the ceiling planes and an opportunity to incorporate diffused hidden LED strip lighting. Externally the extension is clad in zinc with treated Siberian Larch, to the underside of the large overhang.

A key feature to this extraordinary space is the inside-outside fireplace, clad in riven stone sourced from the Lake District. Once the pocket doors are opened, it creates a truly magnificent central focal point to the entertaining space. The space was designed to be open plan to suit the client's way of living. It is warm, private, functional and comfortable; whilst being impressive in appearance, it maintains its flexibility in its ability to be used for day to day living and entertaining.



2020
NORTHERN
DESIGN AWARDS
FINALIST



Red Acre - Alderley Edge

*Client: Private
Budget: £4.5m
Sector: Residential*

Description:

Replacement of an existing dwelling in the Alderley Edge Conservation Area

This site represents an extraordinary opportunity to create something truly of its time that not only respects the constraints of the conservation area but has a positive impact on it.

Our proposal is a contemporary response that is wholly appropriate for this site. The alternative is to plagiarise traditional styles that we feel would not enhance the conservation area and would actually detract from the eclectic nature of it.

The proposal is for a predominantly linear building arranged over 4 floors. Built into the landscape the home will be adjacent to the eastern boundary to maximise space between the house and the mature trees on the western boundary.





Private Home Bramhall

*Client: Private
Budget: £1.5m
Sector: Residential*

Description:

We were commissioned to create a new dwelling within the Bramhall Conservation Area.

The site is on a slope and heavily wooded. Our design respects the setting and retains all the healthy trees on the site creating a modern pavilion style home within them.





Sovereign Stud, Mobberley

*Client: Private
Budget: £2m
Sector: Residential*

Description:

Our clients brief was to create a modern home to replace existing kennels and dormer bungalow, our response as to design a semi underground home with living accommodation cantilevered over a carport on the first floor.



2020
NORTHERN
DESIGN AWARDS
FINALIST



Bowers Folly, Wilmslow

*Client: Private
Budget: £1m
Sector: Residential*

Description:

Extensive alterations and extension of an existing dwelling in the green belt close to Wilmslow



Wilmslow
Civic Trust
Building Design
Awards
Winner
2019-2020



New Dwelling, Anglesey

On Site

*Client: Private
Budget: £550k
Sector: Residential*

Description:

Our client wanted a contemporary new dwelling on Anglesey designed to take advantage of stunning views over the Welsh countryside. The result is a truly unique home that mixes natural materials to create a stunning contemporary home.







Modern extension to a historic building in the Green Belt

*Client: Private
Budget: £500k
Sector: Residential*



Modern extension in Conservation Area – Planning Approved

*Client: Private
Budget: £1.5m
Sector: Residential*



Extension & Remodel, Alderley Edge – Complete

*Client: Private
Budget: £850k
Sector: Residential*



New House in Green Belt

*Client: Private
Budget: £700k
Sector: Residential*

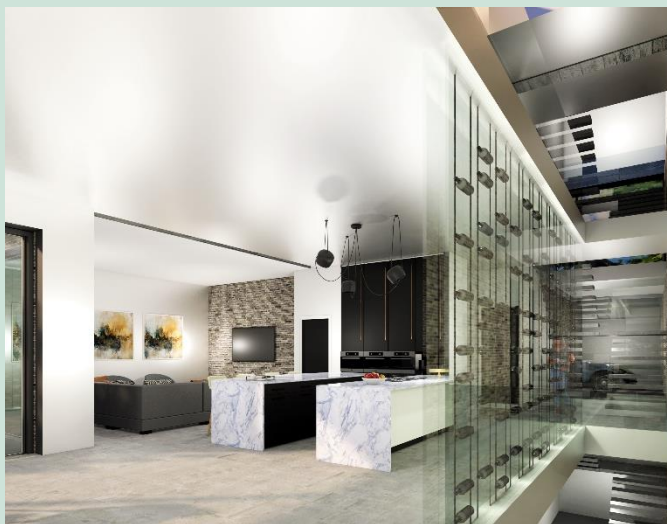

New House, Alderley Edge

*Client: Private
Budget: £2.5m
Sector: Residential*



Extension & Remodel, Alderley Edge – Complete

*Client: Private
Budget: £200k
Sector: Residential*

WhiteBox Architecture

Cheshire House Mews
8 Church Hill,
Knutsford

T +4401565 754 500
E studio@whiteboxarchitecture.com
W www.whiteboxarchitecture.com

WhiteBox Architecture is a RIBA chartered design practice based in Knutsford, Cheshire. We specialise in the creation of luxury residential and imaginative commercial projects throughout Cheshire, and the UK.

As Architects we always work closely with the most discerning clients to make sure that every project is completed to the very highest standards of design, workmanship and attention to detail. We also manage projects to agreed budgets and timescales.

We specialise in high end, luxury homes throughout the Northwest including Alderley Edge, Hale, Wilmslow, Knutsford, Prestbury, Mobberley, Heswall, Caldy and surrounding areas throughout Cheshire and Nationwide. We also have an extensive portfolio of work in London where much of our commercial sector work is based, completing office and retail fit outs for international clients.

If you are thinking of a new bespoke home, a replacement dwelling, an extension or renovation of your existing home or have a commercial project in mind, get in touch.